



## BHS WEEKLY TIMES

2024/2025 Issue 07  
07 November 2024

Brummana High School  
1d · 📍

Registration for the next academic year 2025-2026 is now OPEN. With many of our grade levels close to capacity, please don't leave it too late to register your young children for a spot with us.  
#bhsiserve  
#quakereducation

Brummana High School  
**Registration Open**

Academic Year  
**2025 - 2026**

Contact the Registrar  
registrar@bhs.edu.lb  
+961 24 960 430/1/2 ext. 249

**APPLY NOW**

Brummana High School  
1d · 📍

The school has recently installed 365 solar panels. These panels are able to cover all of the school's electrical needs and greatly help to reduce the operational costs for the school. This project, which has been up and running since August 2024, is the brainchild of the BHS Governing Board. Half the cost was funded by the school. Thank you to the Old Scholars' Association for generously donating the other 50% of the cost.  
#GoGreen 🌱  
#BHSIservice

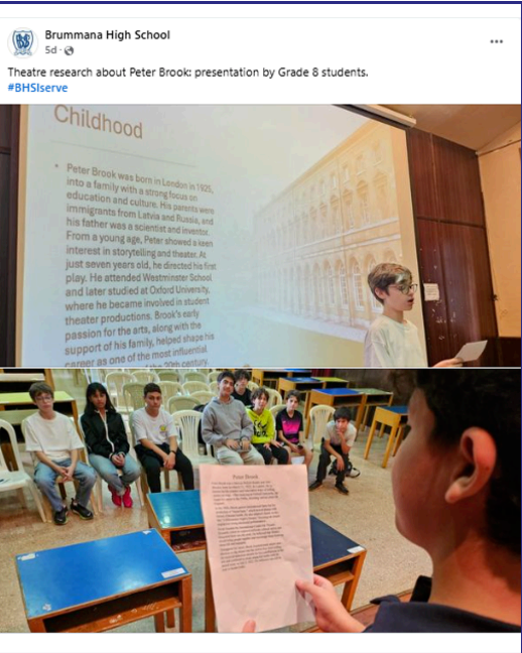
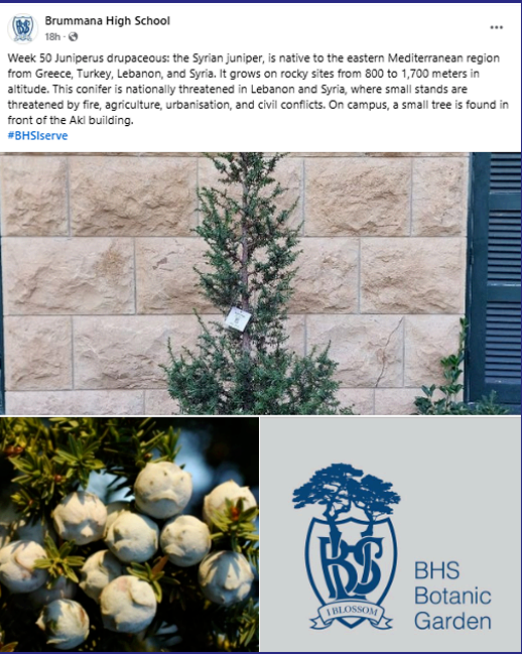

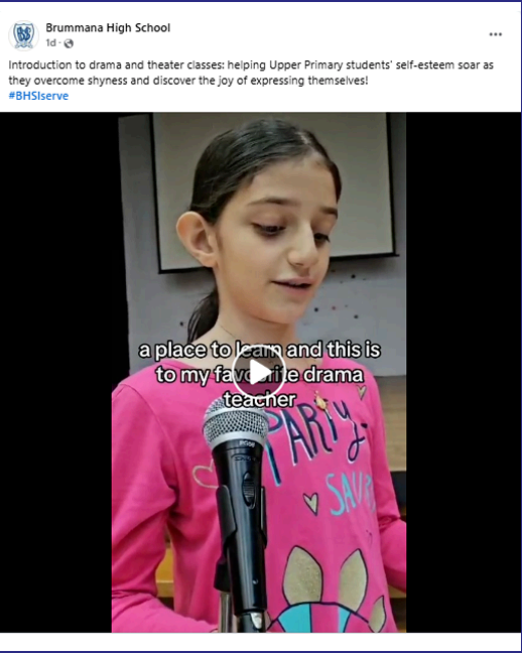
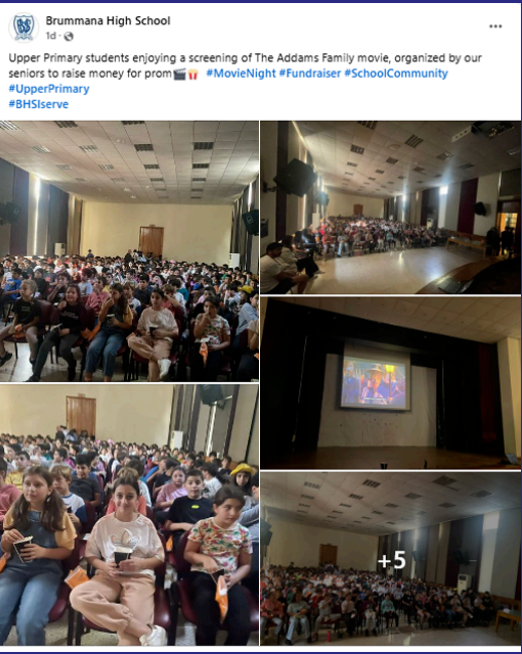



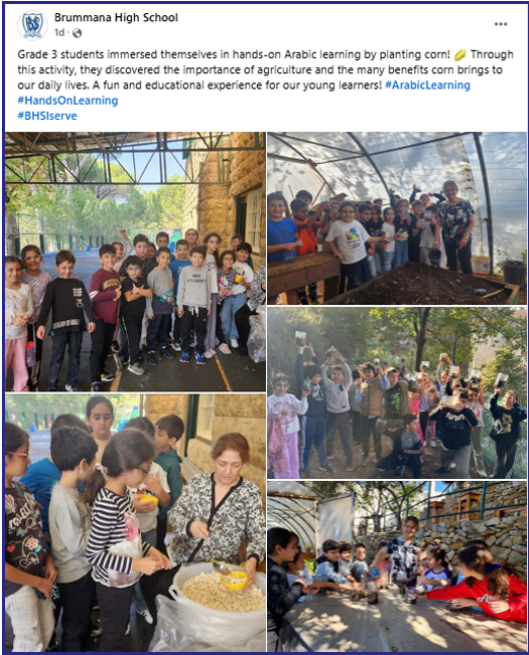

**Brummana High School**  
2d · 🌐

Our KG2 students enjoyed their first planting session on Friday where they planted kale, broccoli and lettuce and took them home to take care of them and watch them grow 🌱🌱🌱  
#BHSIServe



Sabine Achkar, Sarah Barrett and 31 others · 1 comment

Like Comment Send Share

## COMMUNITY





**BHS OSA**  
22h · 🌐

Dear Old Scholars,  
I hope this letter finds you and your loved ones well and safe.  
Sadly, Lebanon is currently enveloped in a period of significant socio-political unrest. Moreover, the challenging financial climate exacerbates these issues. Many families have been displaced, others are struggling to make ends meet, and businesses that once thrived are facing dire circumstances... See more



2

Like Comment Send Share

Facebook Instagram LinkedIn Website

You are receiving this as a valued member of the Brummana High School community worldwide. Click on each article for full information. This is a Brummana online community internal email. **You can assist with the growth of this directory by visiting the website and adding Old Scholar email addresses at <https://brummana.ptly.uk>**